Texas Funeral Service Commission
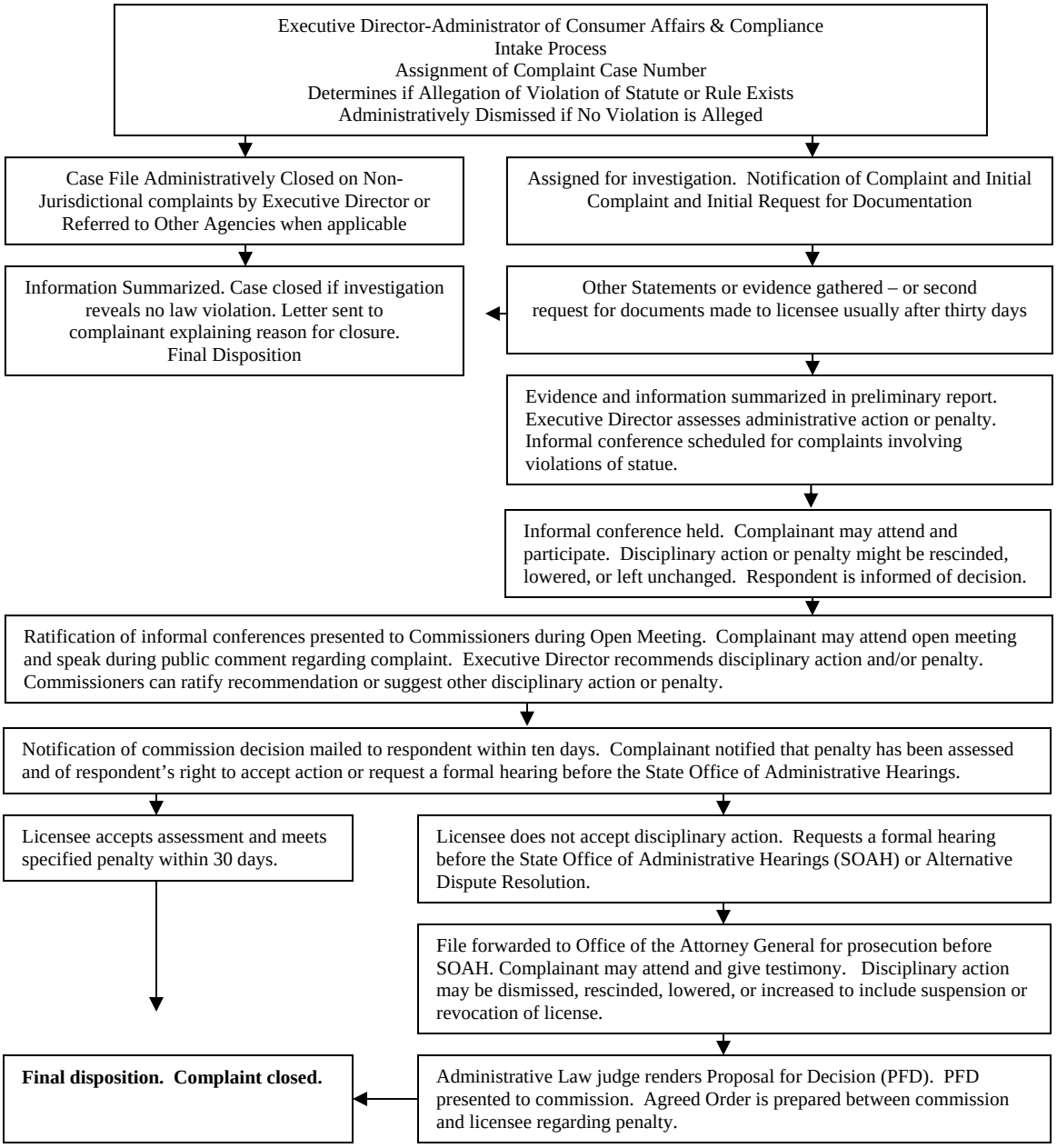
Resolution of Complaints Process